Redlynch State College Parent's and Citizen's Association
PO Box 326, Redlynch QLD 4870
pandcoffice@redlynchsc.eq.edu.au
ABN: 54 684 200 458

Dear Year 7 Parents and Carers,

Welcome to Redlynch State College! You and your child are about to embark on a wonderful journey at a fantastic school and the Redlynch State College P&C look forward to assisting you along the way.

The P&C is a group of dedicated people working together to build a strong College community. Being a part of the P&C is a great way to get involved in your child's education, while making new friends along the way. We meet twice a term, in weeks 3 and 8, to discuss many things including school policy, to plan community functions such as Mothers' and Fathers' Day stalls, assist with school functions, discuss and implement fundraising and grant opportunities, and receive reports from the Principal and P&C Executive. We encourage you to be a part of the P&C and would love to meet you in 2027!

We also look after many of the business units around the school including the Primary Tuckshop and Secondary Canteen, Outside School Hours Care and the P&C Shop - Stationery & Uniform Supplies. Our aim in running these units is to offer a cost effective, quality, and convenient service to all our community.

The Stationery and Uniform Shop is located on the Primary Campus next to the Student Services building. The P&C Shop is open Monday to Friday from 8.00am to 10.30am during each school term, with additional opening hours in the week prior to school resuming.

We have attached the stationery list for Year 7 2027. The cost of the essential items stationary pack through the P&C including the required calculator and USB is $118.85. This stationery pack is an easy way to have your child ready for school on day one.

Purchasing uniforms and stationery is straight forward. Either stop by the P&C Shop, or purchase online via our School24 app. If you are yet to register for School24, simply download the School24 app and enter the Redlynch State College **code 25533963.**

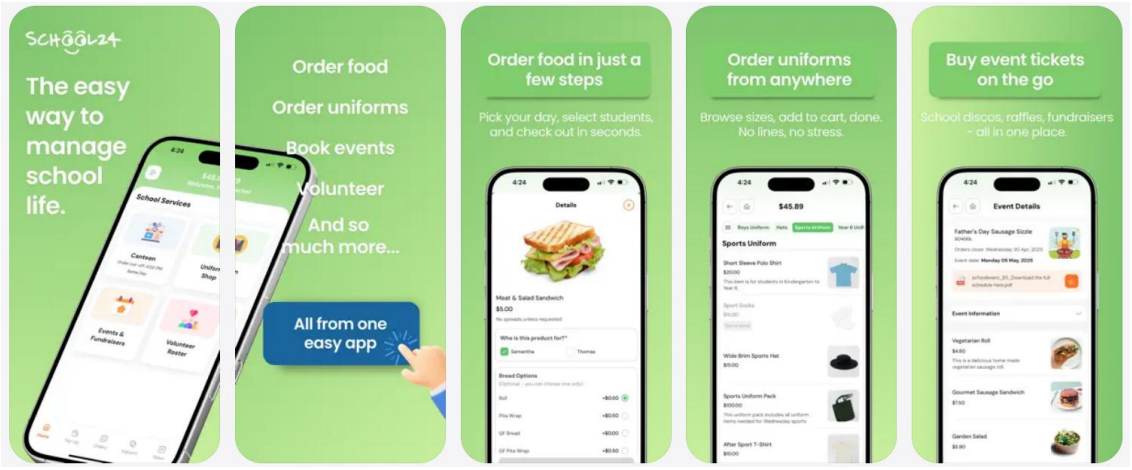

If you have any questions or would like more information regarding the P&C, please feel free to contact us via email operations@rscpandc.com.au and follow us on Facebook. If you would like to become a P&C member prior to your student starting at the College, you are most welcome to do so. P&C meetings are on Tuesday evenings from 6pm at the Primary Campus Office building in weeks 3 and 8 of each term.

We look forward to connecting with you in our great College Community!

Regards,

P&C Executive

Redlynch State College P&C Association

Year 7 Stationery List – 2027

Stationery Requirements

Parents should regularly check their child has the necessary stationery items for each subject and replace them as required. In addition to the list below, students should attend school with:

- Personal computer as per the College BYOD requirements
- Books and pencil case with the below stationery items
- School bucket hat for all outdoor activities and subjects

Essential Stationery Items

These items are required in Year 7. Complete packs can be purchased through the P&C Shop app School24.

ITEM DESCRIPTION * Indicates specific brand requested		**QTY**
EXERCISE BOOK A4 64 PAGE 8MM FEINT RULE + MARGIN		10
DISPLAY BOOK A4 20 POCKET REFILLABLE ASST COLOURS		1
PENCIL CASE LONG 1 ZIP MESH POUCH + NAME ID PANEL 340X150		1
LEAD PENCIL PK 12 **HB** STAEDTLER 130 52-HB SCHOOL HEXAGONAL *		1
PEN BALLPOINT MEDIUM BLUE		5
PEN BALLPOINT MEDIUM RED		4
HIGHLIGHTER PK 4 ASST COLOURS		1
SCISSORS 170MM METAL BLADES ROUNDED ENDS (left-handed available)		1
ERASER LARGE STAEDTLER*		4
SHARPENER 2 HOLE **STAEDTLER SLIM** SHAVING CATCH*		1
GLUE STICK CLEAR 36g		2
RULER WOODEN 30CM - Has cm & mm markings		1
WHITEBOARD MARKER **STAEDTLER LUMOCOLOR 351** BULLET PK 4 **ASST COLS ***		1
CALCULATOR SCIENTIFIC SHARP **EL 531***		1
USB DRIVE 16gb		1
Usual Total Retail Price $123.86 Inc GST	**Total Cost of Stationery Pack Inc GST**	**$118.85**